

NABCA

Diver Platform[®] powered by Spectre[®]
Time Series

“DIY” Series

Creating a Time Series

Purpose

A “Time Series” is used to be able to view a range of dates that can be set from a chosen starting or ending point as specified by the user or for comparing different time periods. When a date range is chosen all data columns will be tied to the chosen date.

CREATING A TIME SERIES

1. Open the Time Series dialogue box through either the Edit function or by clicking on the Time Series icon in the toolbar.



2. When the dialogue box is open, click Add or Double click in the highlighted text

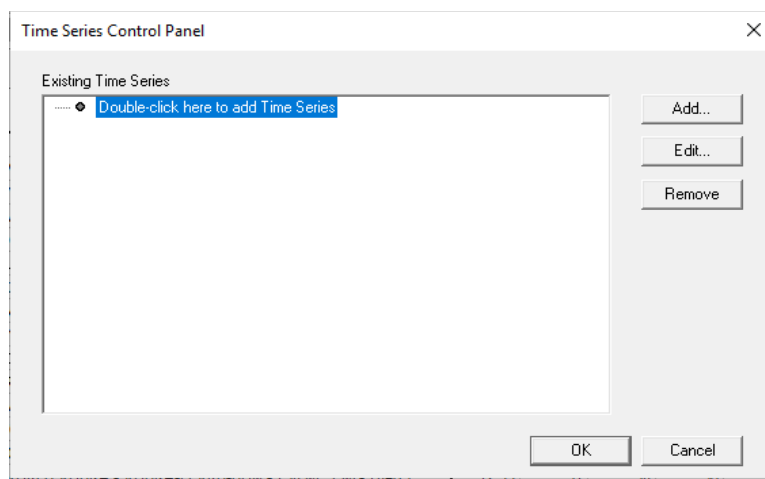

3. This opens the dialogue box to start the Time Series. Choose a name for your time series. Keep the name brief such as “ts” will help. 1

- Current Date Definition is set to “Date set by Quick View.” 2
- Default Value is set to “Last date in model.” 3

4. Click “OK.”

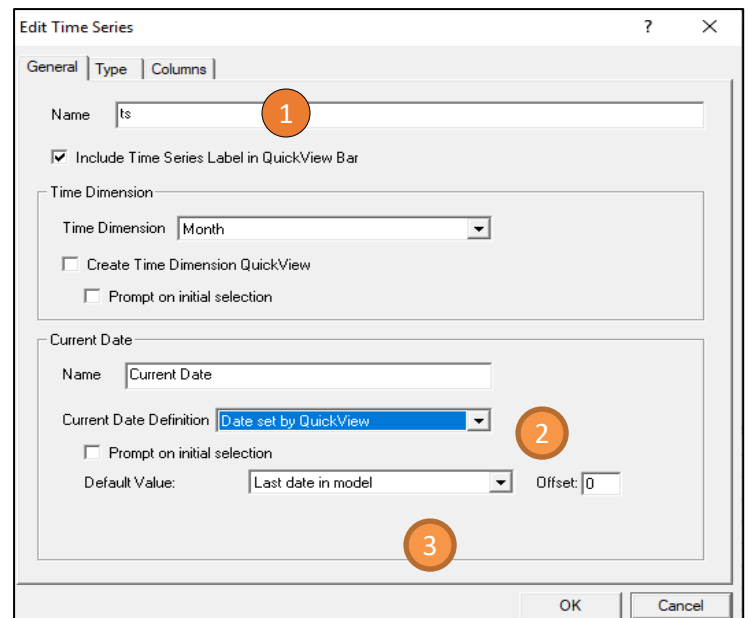

5. In the Time Series Type click “Add”. This will bring up the Time Series Edit Period dialogue box.

	Start	+/- Months	End	+/- Months
CMTY	Use end Date	0	Use end date	0
CMLY	Use end Date	-12	Use end date	-12
R3 TY	Use end Date	-2	Use end date	0
R3 LY	Use end Date	-14	Use end date	-12
R6 TY	Use end Date	-5	Use end date	0
R6 LY	Use end Date	-17	Use end date	-12
R12 TY	Use end Date	-11	Use end date	0
R12 LY	Use end Date	-23	Use end date	-12
FYTD	Pick Date (start of fiscal)	2019/07	Use end date	0
FYTD LY	Pick Date (start of fiscal)	2018/07	Use end date	-12

6. At this point we can set the time periods.

- Name the Period e.g. CMTY, CMLY R12TY, R12LY
- Set the start and end dates per the examples below. Click “ok” after each box is completed

Time Series Edit Period

Period Name: CMTY

Period Definition

Start: 2020-06

Use End Date: Current Date Use End Date's Period
+/- 0 Month(s)

Pick Date: 2020-06 Use End Date's Year
+/- 0 Year(s)

Create Start QuickView Prompt on initial selection

End: 2020-06

Use End Date: Current Date Use End Date's Period
+/- 0 Month(s)

Pick Date: 2020-06 Use End Date's Year
+/- 0 Year(s)

Create End QuickView Prompt on initial selection

OK Cancel

Time Series Edit Period

Period Name: CMLY

Period Definition

Start: 2019-06

Use End Date: Current Date Use End Date's Period
+/- -12 Month(s)

Pick Date: 2020-06 Use End Date's Year
+/- 0 Year(s)

Create Start QuickView Prompt on initial selection

End: 2019-06

Use End Date: Current Date Use End Date's Period
+/- -12 Month(s)

Pick Date: 2020-06 Use End Date's Year
+/- 0 Year(s)

Create End QuickView Prompt on initial selection

OK Cancel

Time Series Edit Period

Period Name: R12 TY

Period Definition

Start: 2019-07

Use End Date: Current Date Use End Date's Period
+/- -11 Month(s)

Pick Date: 2020-06 Use End Date's Year
+/- 0 Year(s)

Create Start QuickView Prompt on initial selection

End: 2020-06

Use End Date: Current Date Use End Date's Period
+/- 0 Month(s)

Pick Date: 2020-06 Use End Date's Year
+/- 0 Year(s)

Create End QuickView Prompt on initial selection

OK Cancel

Time Series Edit Period

Period Name: R12 LY

Period Definition

Start: 2018-07

Use End Date: Current Date Use End Date's Period
+/- -23 Month(s)

Pick Date: 2020-06 Use End Date's Year
+/- 0 Year(s)

Create Start QuickView Prompt on initial selection

End: 2019-06

Use End Date: Current Date Use End Date's Period
+/- -12 Month(s)

Pick Date: 2020-06 Use End Date's Year
+/- 0 Year(s)

Create End QuickView Prompt on initial selection

OK Cancel

After you have completed all the Time Periods that you require the timing and dates can be checked for accuracy.

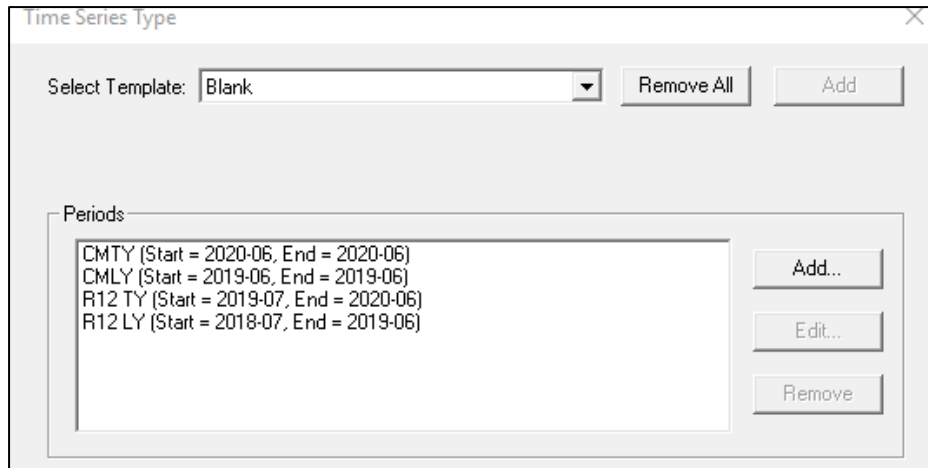

7. Click "Next" then "Finish" and finally "OK". Columns can now be built using the Time Series that have been created.
8. Click in the open space at the top of the tabular to open the "add column" dialogue box.

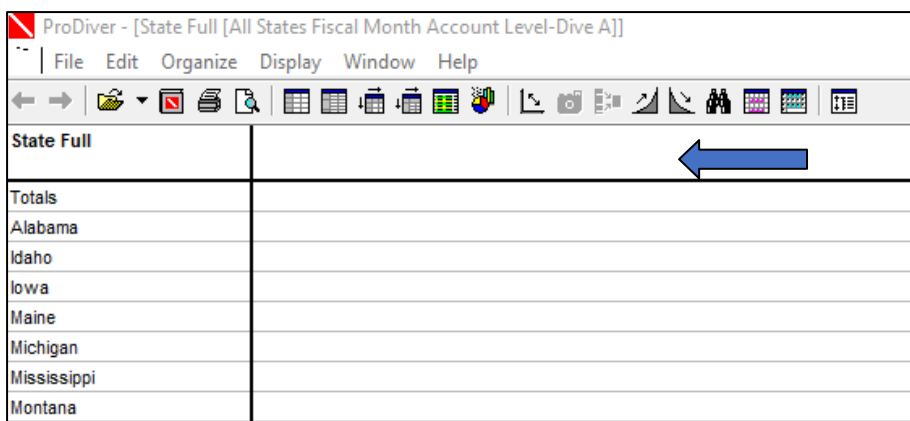

9. Name the column, select a measure and then click on the created Time Series which will appear at the bottom of the Named Groups box.
10. For the first column only (generally CMTY) it is best to check the "Label is different from name" so that this column will display the month chosen from the Time Series quick view. If you copy the data to an excel file this label will appear in the column.
11. After the naming of your column type: "CMTY 9L cases" add the details as shown. 1

"CMTY 9L cases \$(ts Current Date)" 2

This is enabling whatever appears in the quick view to be added to the column under the chosen column name. 3

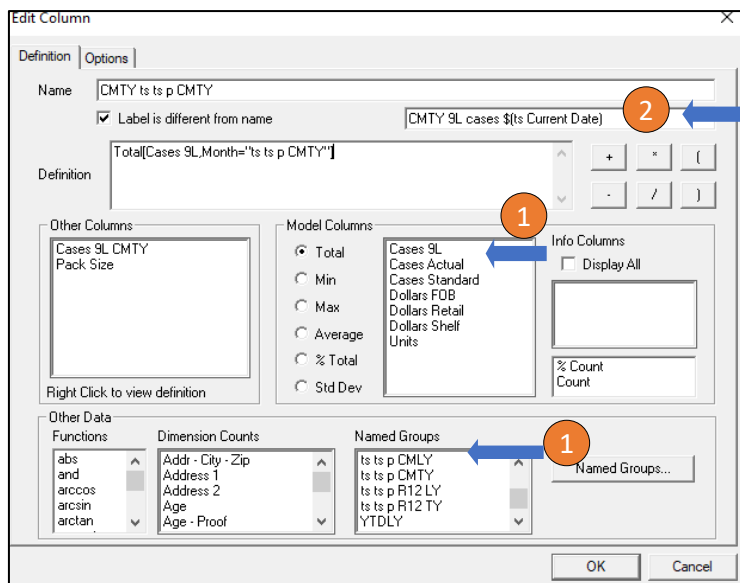

ProDiver - [State Full [All States Fiscal Month Accou

File Edit Organize Display Window Help

ts Current Date 2020-06 Go

State Full	CMTY 9L cases 2020-06
Totals	6,118,396.21
Alabama	285,541.75
Idaho	122,782.16
Iowa	254,861.45
Maine	127,791.78
Michigan	786,695.12

- Continue adding columns and pct_var (% Chg) until you are satisfied with your marker.

ProDiver - [State Full [All States Fiscal Month Account Level-Dive A]]

File Edit Organize Display Window Help

ts Current Date 2020-06 Go

State Full	CMTY 9L Cases 2020-06	CMLY 9L Cases	CM 9L % Chg	R12 TY 9L Cases	R12 LY 9L Cases	R12 9L % Chg
Totals	6,510,146.80	5,829,769.18	11.67	75,234,943.03	72,244,360.69	4.14
Alabama	285,541.75	233,588.38	22.24	3,131,411.08	2,922,877.62	7.13
Idaho	122,782.16	105,534.50	16.34	1,354,905.16	1,237,908.04	9.45
Iowa	254,861.45	207,209.36	23.00	2,626,293.89	2,468,030.02	6.41
Maine	127,791.78	108,450.20	17.83	1,357,381.12	1,273,024.86	6.63
Michigan	786,695.12	712,928.28	10.35	8,794,904.54	8,314,763.65	5.77
Mississippi	391,750.60	260,979.91	50.11	3,861,609.90	3,440,332.07	12.25
Montana	100,401.78	81,547.30	23.12	969,562.87	908,977.40	6.67
Montgomery County, Maryland	116,559.93	114,718.99	1.60	1,462,273.12	1,445,414.77	1.17
New Hampshire	498,899.72	457,757.50	8.99	5,808,127.58	5,631,295.27	3.14
North Carolina	601,780.90	512,219.61	17.48	6,695,828.04	6,102,511.47	9.72
Ohio	607,885.80	526,980.59	15.35	6,735,392.96	6,263,218.15	7.54
O	0,610	282	59	7	433	356

- Save marker as you would normally. You can always tell when a marker has a Time Series by the "Current Date" quickview displayed at the top.

NABCA

2900 S. Quincy Street, Suite 800

Alexandria, VA 22206

Tel: 703.578.4200 | Fax: 703.824.3451

www.nabca.org | nabca.info@nabca.org